

# 07 SILENZIATORI

## SLL 50

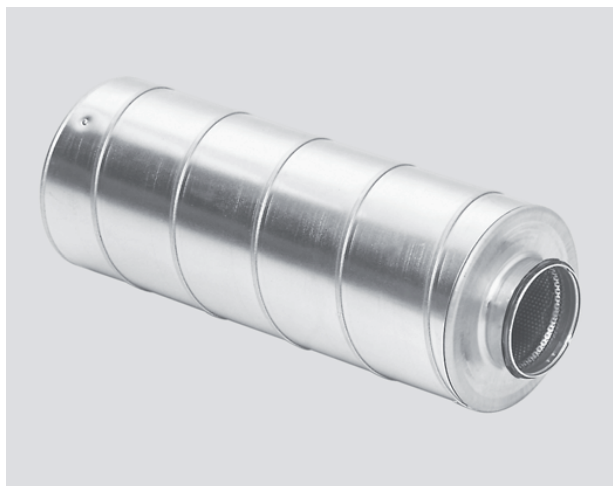

### Descrizione

Silenziatore per canali circolari con isolamento da 50mm

### Esempio di ordinazione

**SLL 125 600 50**

Codice prodotto \_\_\_\_\_

Dimensione  $\varnothing d_1$  \_\_\_\_\_

Lunghezza nominale \_\_\_\_\_

Spessore isolamento \_\_\_\_\_

### Dati tecnici

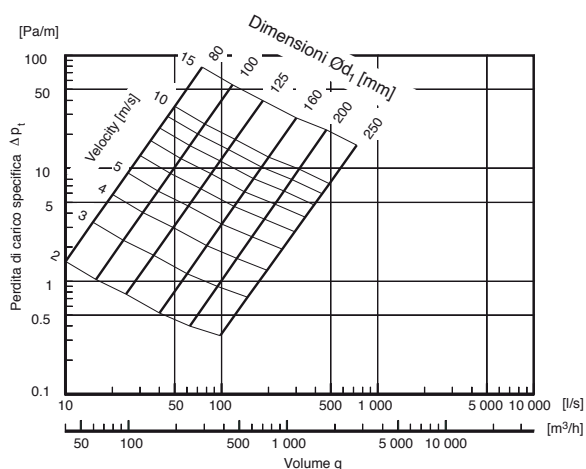

## SILENZIATORI ISOLAMENTO 50MM

### Dimensioni

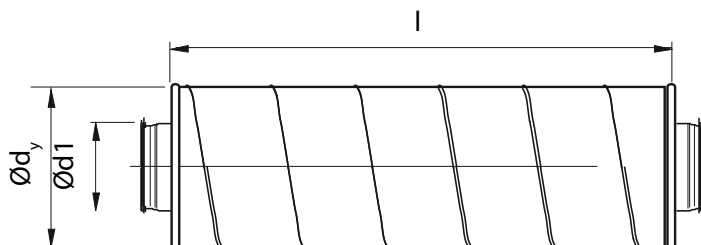

$\varnothing d_1$ nom	Lungh. nom	Riduzione in dB sulla frequenza centrale								$\varnothing d_y$ mm	l mm	m kg
		63	125	250	500	1k	2k	4k	8k			
80	300	1	5	8	15	25	25	21	15	180	300	2,00
80	600	2	8	14	28	49	50	47	24	180	600	3,00
80	900	3	10	21	40	50	50	50	34	180	900	5,00
80	1200	4	13	27	50	50	50	50	43	180	1200	7,00
100	300	1	5	7	15	25	25	21	13	200	360	2,00
100	600	1	7	12	25	43	48	35	20	200	660	3,00
100	900	2	10	17	34	50	50	49	28	200	960	5,00
100	1200	3	12	22	44	50	50	50	35	200	1260	7,00
125	300	0	4	5	13	23	20	16	11	224	365	3,00
125	600	1	5	10	22	39	37	26	16	224	665	4,00
125	900	1	7	14	30	50	50	37	21	224	965	7,00
125	1200	2	9	18	39	50	50	47	26	224	1265	9,00
160	300	0	3	5	11	22	16	11	7	260	375	3,00
160	600	1	4	8	19	37	28	17	11	260	675	6,00
160	900	1	5	12	27	50	39	24	14	260	975	8,00
160	1200	2	6	15	35	50	50	30	17	260	1275	10,0
200	300	0	2	4	9	19	11	7	5	315	300	4,00
200	600	1	3	8	15	28	19	12	8	315	600	7,00
200	900	2	4	11	21	37	28	16	10	315	900	10,0
200	1200	2	5	14	27	46	36	21	13	315	1200	12,0
250	600	1	2	6	14	26	14	8	7	355	600	9,00
250	900	1	3	9	19	38	19	11	9	355	900	12,0
250	1200	2	4	11	24	50	24	13	11	355	1200	15,0
315	600	2	5	9	14	12	6	4	5	500	600	12,0
315	900	3	6	13	20	19	10	6	7	500	900	18,0
315	1200	4	8	16	27	25	15	9	10	500	1200	24,0
400 *	600	4	5	8	10	7	4	4	6	600	600	16,0
400 *	900	4	5	10	17	13	6	6	8	600	900	22,0
400 *	1200	5	6	13	24	18	8	7	10	600	1200	32,0
500 *	900	4	4	10	14	8	4	6	6	710	900	26,0
500 *	1200	3	5	11	21	12	6	7	9	710	1200	39,0
630 *	900	2	3	7	12	5	4	4	5	800	900	44,0
630 *	1200	2	4	8	17	7	4	5	7	800	1200	56,0
800 *	1200	2	3	8	11	5	4	5	6	1000	1200	69,0
800 *	1500	2	3	10	16	6	5	6	7	1000	1500	86,0

\* Fornito con due innesti